SANCTUS

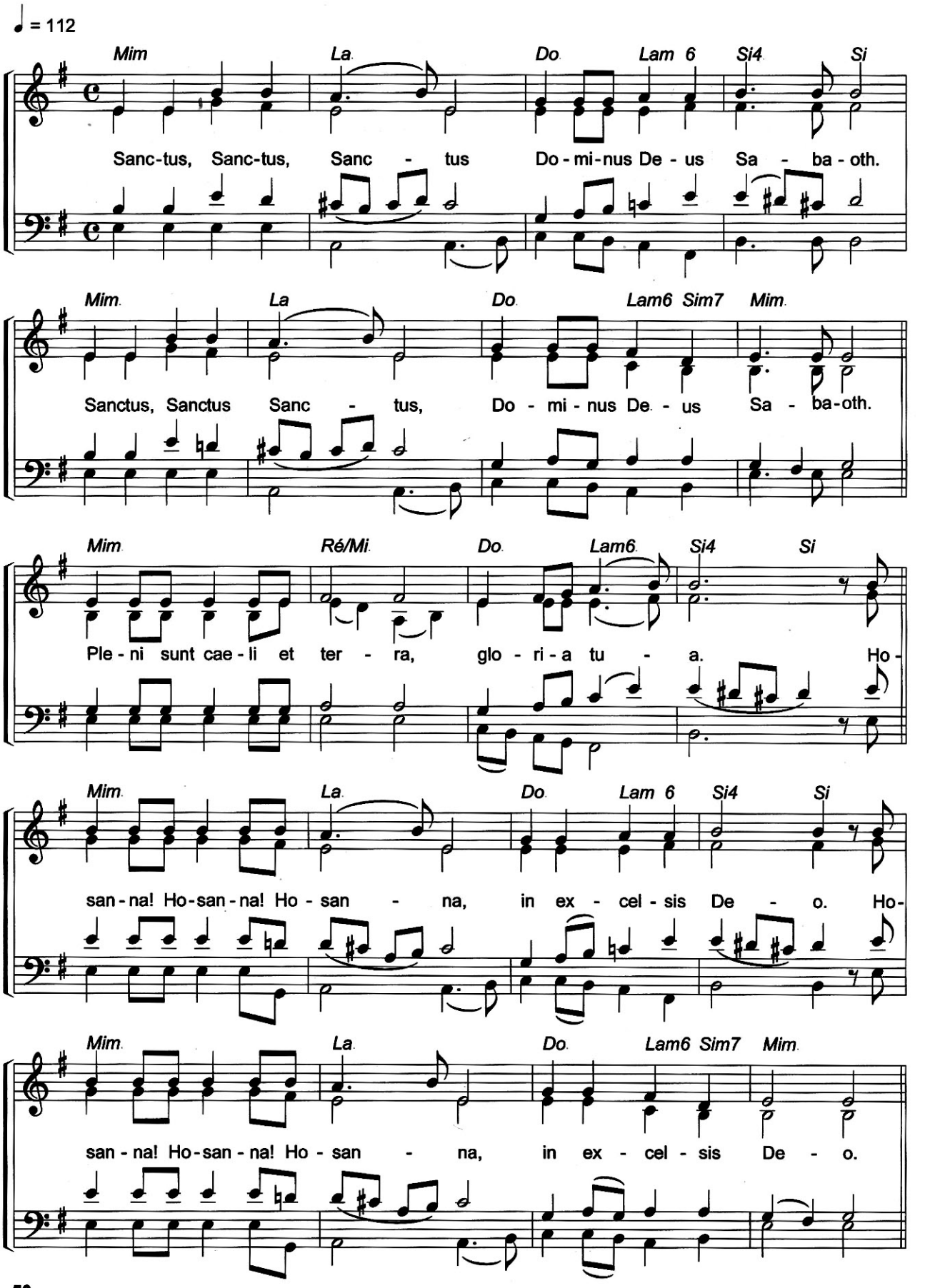
♩ = 112
Mim La Do Lam 6 Si4 Si
Sanc-tus, Sanc-tus, Sanc - tus Do - mi-nus De - us Sa - ba - oth.
Mim La Do Lam6 Sim7 Mim
Sanctus, Sanctus Sanc - tus, Do - mi - nus De - us Sa - ba-oth.
Mim Ré/Mi Do Lam6 Si4 Si
Ple - ni sunt cae - li et ter - ra, glo - ri - a tu - a. Ho-
Mim La Do Lam 6 Si4 Si
san - na! Ho-san - na! Ho - san - na, in ex - cel - sis De - o. Ho-
Mim La Do Lam6 Sim7 Mim
san - na! Ho-san - na! Ho - san - na, in ex - cel - sis De - o.

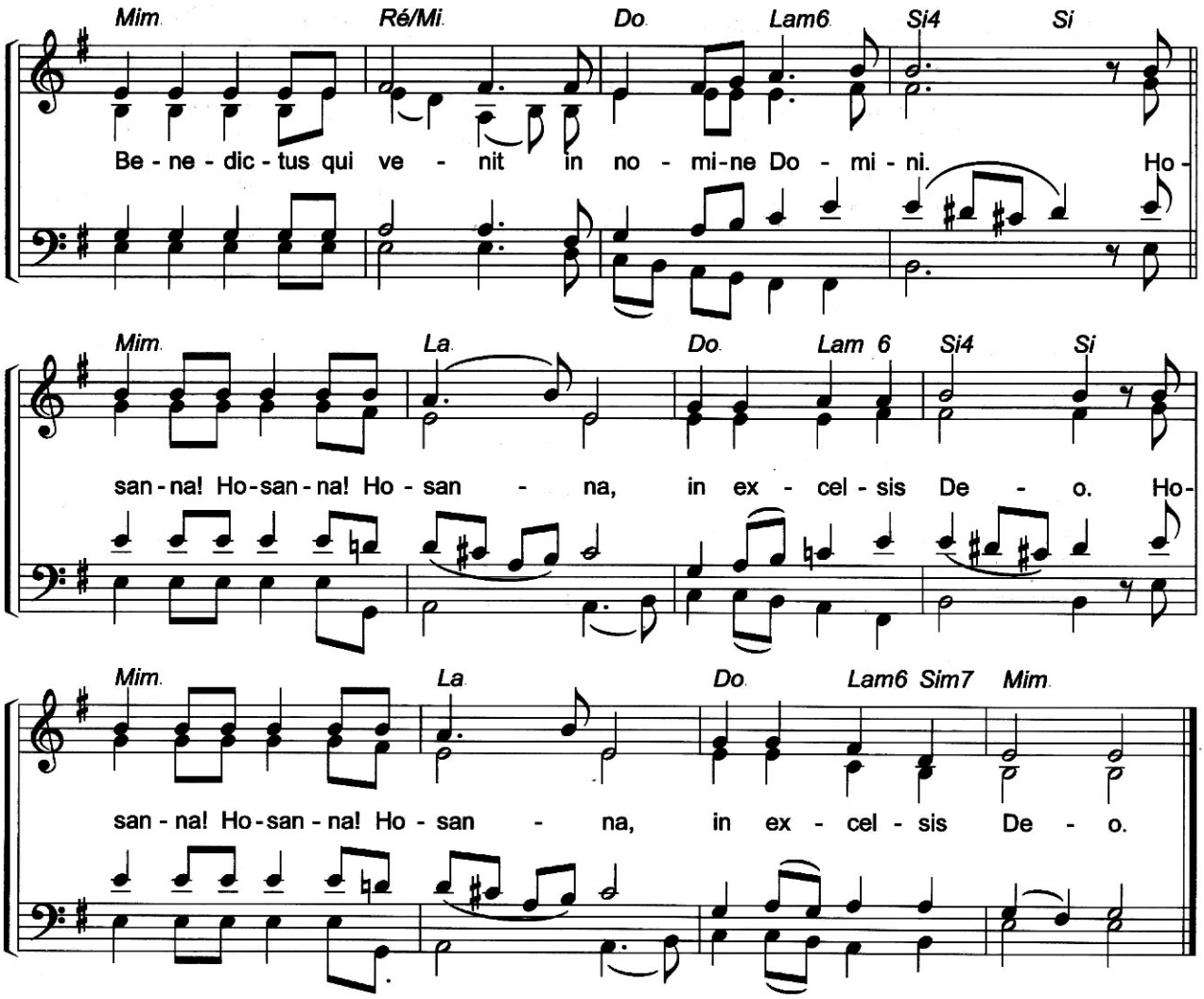

Paroles : A.E.L.F/Liturgie Catholique Romaine - Musique : Chants de l'Emmanuel (B.Carraud)
© 2012, Éditions de l'Emmanuel, 89, boulevard Auguste-Blanqui, 75013 Paris.

N° 19-22-04